

1412 Laurel Blvd, Pottsville, PA 17901

Commercial **Active**

↑ \$1,646,000



MLS #: 6718226  
 BRIGHT MLS#: 1001241135  
 Source MLS #: 55340  
 Tax ID #: 68-24-0029.001  
 Building/Center: Former United Metal Uppe  
 Building Sq Ft: 70,650  
 # Buildings/Units:  
 # Leased Units:  
 # Stories:  
 Age: 57  
 Land Only: No  
 Ownership: Fee Simple  
 Interior Sq Ft: 70,650 / Seller  
 Type: Commercial, Industrial

**Location**

County: Schuylkill  
 MLS Area: Pottsville (13368)  
 Subdiv / Neigh: None Available  
 School District: Pottsville Area

**Lot Information**

Acres / Lot Sq Ft: .00 /  
 Lot Dimensions: 10.8 Acres  
 Land Use / Zoning: M-1  
 Waterfront: No

**Tax Information**

Taxes / Year: \$8,272 / 2015  
 Assessment: \$122,650

Block / Lot: - /  
 Land Assessment:

**Sale and Lease Information**

Sale or Lease: Both  
 Price per Sq Ft: \$23.30  
 Annual Lease Prc/Sq Ft  
 Monthly Lease Price: \$19,135.00  
 Annual Lease Price: \$229,625  
 Gross Annual Income:  
 Total Expenses:

Sq Ft Available:  
 Date Available:  
 Min Lease (Months):  
 Lease Type: Gross, Triple Net  
 Terms of Tenancy: Three Years Or Less

**Features**

Sale / Lease Include: Land and Building

Building / Business: Commercial, Industrial

Lot / Location: Interior LocationNone/OtherHillside, Level LotBoro/Township Road Access

Exterior: Aluminum Exterior, Block Exterior, Public Transportation Nearby, Flat Roof, Rubber Roof, On Slab Foundation

Interior: No/Unknown Accessibility Modifications

Utilities: Gas, Sewer, Water, Public Water, Public Sewer, Gas HVAC, Wall/Window AC, Gas Hot Water

Tenant Pays: Electric , Gas

**Remarks**

Public: Large Industrial Warehouse/Manufacturing facility with three dock doors, three oversized (15' X 14') garage doors, one standard (8' X 9') garage door and three (3) loading docks with plenty of yard space. Building is now 100% occupied with three (3) national Tenants. Offering at a 9.9% CAP Rate with estimated net of 163,000.00. Lease details available.

**Showing**

Appointment Phone:  
 Showing Features: 24 Hour Notice, Call To Show  
 Cross Street: 16th  
 Directions:

Map Grid:

Rt. 61 Pottsville to Route 209 W. (Market Street) Right on Centre Street. Left on Laurel Blvd. Approx. 1/3 Mile take right on N. 14th St. one block.

**Listing Office**

Listing Agent: [Eric R Seitzinger \(Lic# Unkown\)](#)  
(570) 385-3456

Listing Office: [BHHS Homesale Realty - Schuylkill Haven](#) (PLHS-SH)  
384 Centre Ave , Schuylkill Haven, PA 17972

Office Phone: (570) 385-3456 Office Fax: (570) 385-3451

**Compensation**

Buyer Broker: 2.5 Transaction Broker:  
Dual/Var Comm: Yes

MLS #:6718226

**Listing Information**

Original Price:	\$990,000	PMP:	1,123
List Contract Date:	01/12/2015	DOM:	1,123
Last Modified:	12/13/2017	Short Sale/REO:	No/No
Off Market Date:		Broker Interest:	No
List Expire Date:	12/31/2018	Sign:	Yes
Agreement Type:	ER	Prospects Excluded:	No
Earliest Possession:	Immediate	Owner:	MBC Grings Hill LP
Documents:	Easement		

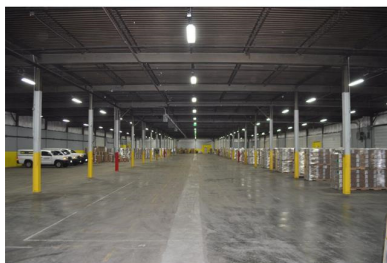
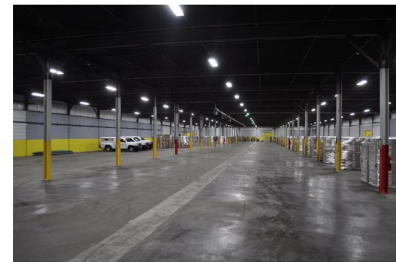

© TREND - All information, regardless of source, should be verified by personal inspection by and/or with the appropriate professional(s). The information is not guaranteed. Measurements are solely for the purpose of marketing, may not be exact, and should not be relied upon for loan, valuation, or other purposes. Copyright 2018. Created: 02/08/2018 11:02 AM